

## ERIC KNOWLES: HEIRLOOM DETECTIVE!

Brand new to [Who Do You Think You Are? LIVE](#) is our antiques detective service! We're really excited to welcome TV antiques expert [Eric Knowles](#) to help you bring colour to the trail of your ancestors.

Have you ever wondered when your family tea set might have been made? Was your silver cutlery purchased by your great grandparents? Does that antique doll date back to the age of Queen Victoria? Bring your important family treasures (or photos of them) to Eric on Friday 25th and Sunday 27th where our resident Heirloom Detective will date them and inform you about their history.

No ticket required. Please note only one item per visitor. This is not a valuation service.

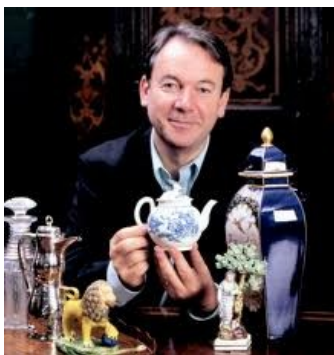

## RETURN OF THE PHOTOGRAPHY GALLERY

Back by popular demand, the Photography Gallery will again be open for business at this year's event. Home to a number of exhibitors who preserve and restore your precious photos, we are proud to have James Morley and Maureen Taylor providing a vintage photograph dating and identification service. Bring photos of your ancestors and find vital clues to help identify your heritage. The gallery will be showcasing ten sensational

pictures from the last fifty years of The Telegraph newspaper to celebrate its 50th anniversary this year.

Please note, due to expected high demand, only two photographs per visitor.

## SAVE £19 ON TICKETS!

[Who Do You Think You Are? LIVE](#) is the place to find out more about your family's past. We're giving you the chance to come along with a friend or family member for the special price of just £25 for two tickets - saving you £19! Simply [click here](#) to book, quoting NEWSLETTER2425 when prompted or phone 0844 873 7330.



\*£2 transaction fee applies. On door standard entry ticket is £22. Offer ends 19 February 2011.